

# ATOM 3.0

ATTENDANCE & TIMEKEEPING  
 FOR OVERALL MANAGEMENT

ATOM 3.0 provides managers with real-time reporting and historical views of employee and contractors' hours. Eliminate time-consuming manual data entry. ATOM 3.0 will save you thousands of dollars every year.

ATOM 3.0 is a precise and automatic method for tracking employee/ contractor labor hours using event data from the existing database. ATOM 3.0 is now configured with HID brand of attendance card readers, but can be integrated with any other brand of card reading systems. ATOM 3.0 provides managers with real-time reporting and historical views of employee and contractors' attendance. Eliminate manual data entry, chasing down missing timecards or waiting for labor costs.

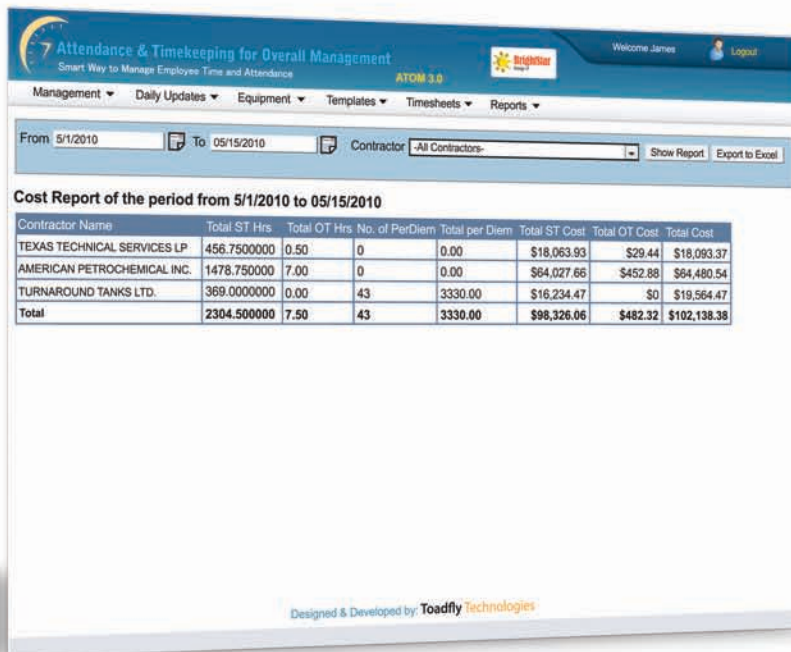

Attendance & Timekeeping for Overall Management  
 Smart Way to Manage Employees Time and Attendance  
 ATOM 3.0

Management ▾ Daily Updates ▾ Equipment ▾ Templates ▾ Timesheets ▾ Reports ▾

From 5/1/2010 To 05/15/2010 Contractor -All Contractors- Show Report Export to Excel

**Cost Report of the period from 5/1/2010 to 05/15/2010**

Contractor Name	Total ST Hrs	Total OT Hrs	No. of PerDiem	Total per Diem	Total ST Cost	Total OT Cost	Total Cost
TEXAS TECHNICAL SERVICES LP	456.7500000	0.50	0	0.00	\$18,063.93	\$29.44	\$18,093.37
AMERICAN PETROCHEMICAL INC.	1478.7500000	7.00	0	0.00	\$64,027.66	\$452.88	\$64,480.54
TURNAROUND TANKS LTD.	369.0000000	0.00	43	3330.00	\$16,234.47	\$0	\$19,564.47
<b>Total</b>	<b>2304.5000000</b>	<b>7.50</b>	<b>43</b>	<b>3330.00</b>	<b>\$98,326.06</b>	<b>\$482.32</b>	<b>\$102,138.38</b>

Designed & Developed by Toadfly Technologies

## Highlights

- ✓ Get rid of manual timesheets
- ✓ Track time & attendance as it happens in real-time
- ✓ Designed for both fixed locations and mobile crews.
- ✓ Direct data feed to invoicing system (SAP)

## Attendance & Timekeeping for Overall Management 3.0

ATOM 3.0 is the manifestation of years of experience, customer feedback, research, and development in the time and attendance market. Designed with payroll cost-reduction in mind, critical employee data is delivered in real-time to frontline decision makers to manage those costly labor resources. ATOM 3.0 remains on the forefront of today's technology using advanced employee access terminals.

Clients can set up any number of codes to classify time and expenses by department, project, task, purchase order, work order, etc. Contractors can submit their billing hours and variance reports using a web browser. Managers can review, consolidate and authorize the timesheets and correct any erroneous entries before payroll processing begins.

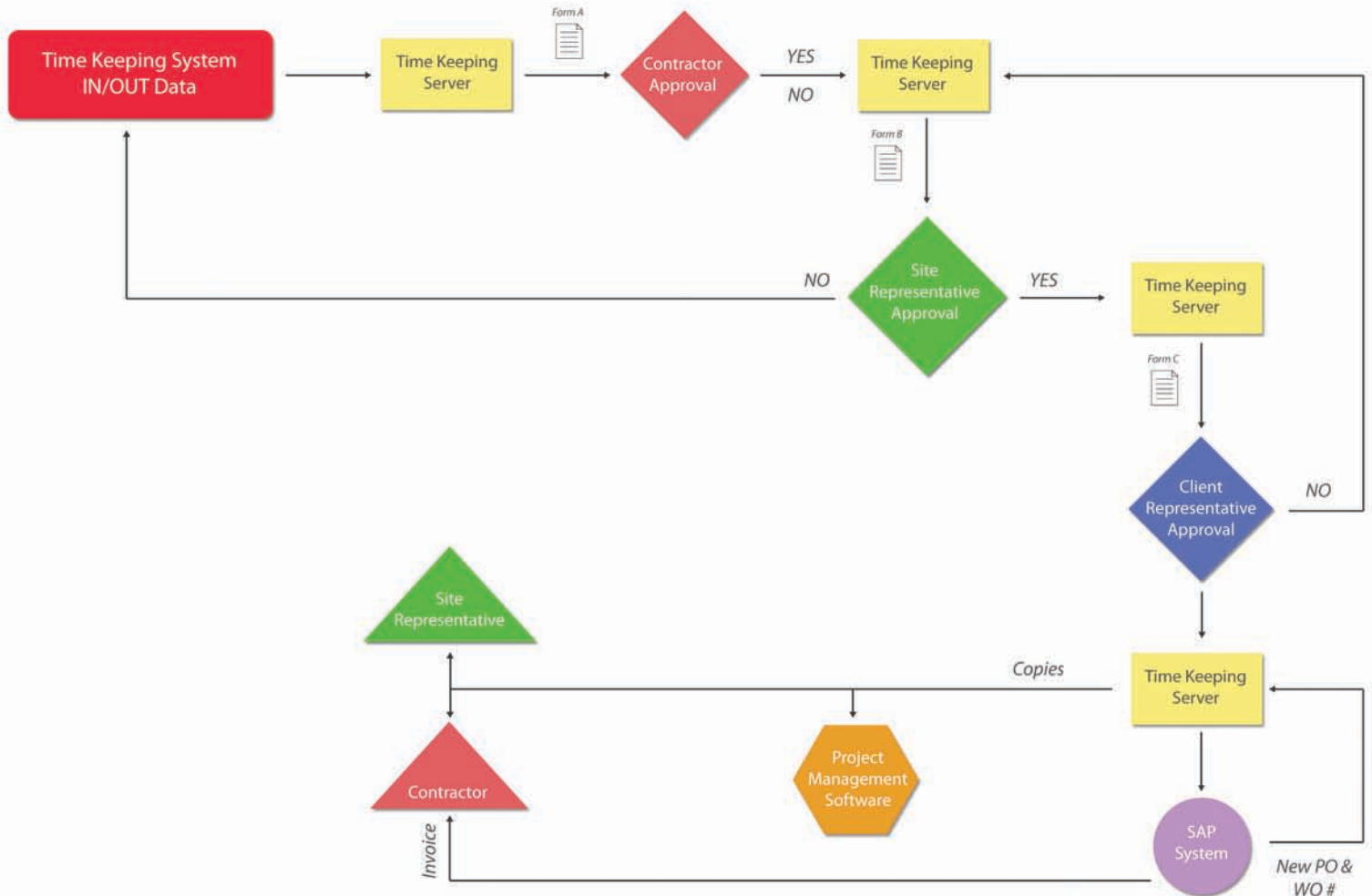

# What makes ATOM 3.0 different?

## Easy to Use

Like any of our other web applications, we have spent a significant amount of time refining our software in order to make sure ATOM 3.0 is user-friendly for both administrators and managers.

## Centralized System

By taking advantage of web technology that is available today, ATOM 3.0 can be managed from one central location. This is very useful for large corporations having different locations worldwide. There is no need to travel, call, or email different locations to change a craft/rate.

## Save Time

By collecting and calculating employee time clock information automatically and in real-time, ATOM 3.0 saves your payroll staff costly time, and significantly reduces the risk of payroll inflation errors.

## Save Money

ATOM 3.0 allows businesses to monitor and control all aspects of employee time and attendance while reducing the cost of overtime, administrative labor, and clerical mistakes. ATOM 3.0 ensures that your contractors/employees are not overpaid, by accurately tracking in/out times and knock off times.

## No need for additional hardware/ software

ATOM 3.0 software components can run on your existing Windows 2000, XP or Vista computers. You do not have to purchase additional hardware/ software.

**Cost Report of the period from 12/1/2009 to 12/31/2009**

Employee Name	Craft	Total ST Hrs	Total OT Hrs	No. of PortItems	Total Per Items	Total ST Cost	Total OT Cost	Total Cost
Dickson Eric	Crafts Superintendent	118.75	0.00	0	0.00	\$5,320	\$	\$5,320
Fette Bill	Crafts Superintendent	150.25	3.00	0	0.00	\$6,731.2	\$189.51	\$6,920.71
Gabreath Buck	General Superintendent	104.75	0.00	0	0.00	\$6,819.25	\$	\$6,819.25
Garcia Samuel	Electrician Apprentice	136.25	0.00	0	0.00	\$3,924	\$	\$3,924
Herrera Juan	Electrician Apprentice	142.25	3.00	0	0.00	\$4,096.0	\$121.83	\$4,218.63
High Alva	Electrician Apprentice	146.75	0.00	0	0.00	\$4,226.4	\$	\$4,226.4
Kennedy Heather	Field Timekeeper	10.25	0.00	0	0.00	\$246	\$	\$246
Kennedy Tina	Field Clerk	4.00	0.00	0	0.00	\$	\$	\$
Martinez L Sabas	Electrician Lead	140.50	0.00	0	0.00	\$5,395.2	\$	\$5,395.2
Rios Ezequiel	Crafts Superintendent	147.25	0.00	0	0.00	\$6,596.8	\$	\$6,596.8
Rios Rosendo	Electrician Lead	126.25	0.00	0	0.00	\$4,848	\$	\$4,848
Villegas, Jr Ruben	Project Superintendent	154.75	0.00	0	0.00	\$9,334.52	\$	\$9,334.52
<b>Total</b>		<b>1382.00</b>	<b>6.00</b>	<b>0</b>	<b>0.00</b>	<b>\$57,538.17</b>	<b>\$311.34</b>	<b>\$57,849.51</b>

Cost Report

**Monthly Man Hour Report**

	May 2010																															
	S	M	T	W	T	F	S	S	S	S	S	S	S	S	S	S	S	S	S	S	S	S	S	S	S	S	S	S	S	S	S	S
BROOK TECHNICAL SERVICES LP	0.00	0.00	63.00	71.00	75.00	0.00	0.00	0.00	0.00	0.00	0.00	0.00	0.00	0.00	0.00	0.00	0.00	0.00	0.00	0.00	0.00	0.00	0.00	0.00	0.00	0.00	0.00	0.00	0.00	0.00	0.00	0.00
INDUSTRIAL PAPER INDUSTRIES ELECTRONIC SYSTEMS LTD	0.00	0.00	343.25	317.75	314.50	283.50	0.00	0.00	0.00	283.75	233.00	0.00	0.00	0.00	0.00	0.00	0.00	0.00	0.00	0.00	0.00	0.00	0.00	0.00	0.00	0.00	0.00	0.00	0.00	0.00	0.00	0.00
INDUSTRIAL PAPER INDUSTRIES ELECTRONIC SYSTEMS LTD	0.00	0.00	34.00	46.00	41.00	37.50	30.00	0.00	0.00	0.00	0.00	0.00	0.00	0.00	0.00	0.00	0.00	0.00	0.00	0.00	0.00	0.00	0.00	0.00	0.00	0.00	0.00	0.00	0.00	0.00	0.00	0.00
<b>Total</b>	<b>0.00</b>	<b>0.00</b>	<b>388.25</b>	<b>354.75</b>	<b>344.00</b>	<b>314.00</b>	<b>0.00</b>	<b>0.00</b>	<b>0.00</b>	<b>283.75</b>	<b>233.00</b>	<b>0.00</b>	<b>0.00</b>	<b>0.00</b>	<b>0.00</b>	<b>0.00</b>	<b>0.00</b>	<b>0.00</b>	<b>0.00</b>	<b>0.00</b>	<b>0.00</b>	<b>0.00</b>	<b>0.00</b>	<b>0.00</b>	<b>0.00</b>	<b>0.00</b>	<b>0.00</b>	<b>0.00</b>	<b>0.00</b>	<b>0.00</b>	<b>0.00</b>	

Monthly Man Hour Report

**SAP Upload Waiting List**

Sorry there is no employee/equipment data for upload.

Export to SAP

## Auto Emailing of Timesheets

ATOM 3.0 will automatically email out the timesheets for the previous day to all contractors. Each contracting company can then send the adjusted timesheets back to ATOM 3.0 and it will be posted back to the SAP Invoicing system after two levels of approval process.

## ATOM 3.0 Reports

The following are a few major reports available in ATOM 3.0. By Contractor, Shift, Unit, PO, WO, Job Number, etc:

- Current Employees inside the plant.
- Head Count Report.
- Total Hours.
- Daily Timesheet.
- Variance Report.
- Difference between scanned time and contractor submitted time.
- Daily/Weekly/Monthly/Annual Cost report

## Contractors Cost Report

Contractors Cost Report shows the total billing amount for a contractor for a specific date range. This report will show each employee's working hours and cost. The grand total will be displayed at the bottom. Users have the option to select different contractors and date ranges. This report can also be exported to MS Excel.

## Integration with SAP/ Primavera

ATOM can be integrated with SAP. SAP MM purchase orders and PM work orders can be pulled into ATOM 3.0. Once the supervisor authorizes the time for a contractor, the pay is calculated and forwarded to the invoicing system (SAP, JD Edwards, etc). It can also be integrated with scheduling software (Primavera), by linking earned man hours to burned.

Add any custom designed reports to the system typically within 48 hours under proper conditions. Transferring payroll data from ATOM 3.0 to your payroll system or general ledger is quick and easy, eliminating the time-consuming and repetitive task of data entry.

## ATOM System Menu

1. Management Employees
  - Contractors
  - Shifts Designations
  - Card Reader Data
  - Export to SAP
2. Daily Updates
  - Create Daily Timesheet
  - Daily Timesheet (Work Order)
  - Timesheet Update (Manual)
  - Timesheet Import (Excel)
  - Timesheet DT/PT Import (Excel)
  - Work Order Timesheet Update (Manual)
  - Work Order Timesheet Import (Excel)
3. Equipment
  - Add/Edit Equipment
  - Equipment Update
  - Equipment Rates
  - Equipment Rate Template
  - Equipment Usage Template
  - Equipment Cost Report
4. Templates
  - Add Employees
  - Contractor Rates
  - Equipment Rate
  - Equipment Usage
5. Timesheets
  - Daily Timesheet
  - Daily Timesheet (Work Order)
  - Daily Timesheet (DT/PT)
  - Weekly Timesheet
  - Weekly PO Timesheet
  - Equipment Timesheet
6. Reports
  - Current Employees
  - Head Count
  - Simple
  - Detailed
  - Month End Report
  - Monthly Man Hour Report
  - Cost Report Equipment Cost